

MAHARASHTRA UNIVERSITY OF HEALTH SCIENCES, NASHIK

INFRASTRUCTURE DETAILS OF COLLEGE AND HOSPITAL

Sr. No.	Particulars to be verified	Details on College Website	Adequate/ Inadequate
College			
1	Land details (as per M.S.R.): Total land (Not less than 2 acres), (Owned or leased land), unitary or not, NA of all land, 7/12 extracts of all land, Constructed Area Details 1,000,00.0 /Sq.mtr. (Applicable only to Private Colleges). (Verify land documents & Government permissions documents are uploaded on College Website.) (No Land/ Construction documents shall be submitted to the University. Only deficit information to be pointed out to the University).	Yes/No	Adequate
2	Dean office, Professor's Office, Associate Professor's Office, Assistant Professor's Office, Administrative Block as per M.S.R..		
3	All DEPARTMENTS (as per M.S.R.): Human Anatomy, Human Physiology, Electrotherapy & Electrodiagnosis, Kinesiotherapy & Physical Diagnosis, Musculoskeletal Physiotherapy, Neuro Physiotherapy, Cardiovascular & Respiratory Physiotherapy, Community Physiotherapy	Yes/No	Adequate
4	College Library (as per M.S.R.): Area (1200 Sq.Ft.), Reading Rooms for Students, Staff Reading Room, Room for Books & Journals, Rooms for Librarian and Other Staff; Journal Room, Number of Computers with internet facility with minimum 15 nodes, Photocopier Machine, Total No. of books, Number of Journals: (Titles only), (Multiple volumes / issues of one title should be counted as ONE).	Yes/No	Adequate
	No. of books added in last year: No. of Journals titles added in last year : [Bills shall be verified by the Committee.]	Yes/No	Adequate
	Digital Library / e – Library availability	Yes/No	Adequate
5	Details of all Lecture Theatres with Seating Capacity (as per M.S.R.) along with AV Aids including overhead projector, LCD Projector and a microphone / multi Podium system. There shall be provision for E-class. Lecture halls must have facilities for conversion into E-class/Virtual class for teaching.	Yes/No	Adequate
6	Conference Room for Faculty: (as per M.S.R.)	Yes/No	Adequate
7	Mini Auditorium: (15 Sq.Ft./Student) (as per M.S.R.)	Yes/No	Adequate
8	Class Rooms: (15 Sq.Ft./Student) (as per M.S.R.)	Yes/No	Adequate
9	Core Laboratories: (50 Sq.Ft./Student) (as per M.S.R.) Exercise Physiology & Fitness : Computerized Treadmill, Bicycle ergometer with speedometer, Skin fold caliper, Body composition analyzer, Weighing scale with height measurement, Spirometer, Peak flow meter, Energy Consumption analyzer, Pulse Oxymeter, ECG, Flutter, Inspiratory Muscle Trainer, Oxygen Cylinder, Nebulizer (ultrasonic), Nebulizer (Jet), Portable Suction Machine, B.P. Apparatus & Stethoscope, Shuttle Walk Test Software (Desirable).	Yes/No	Adequate
10	Physiotherapy Museum: (as per M.S.R.) (Desirable)	Yes/No	NA
11	Yoga / Clinical Skill Laboratory: (60 Sq.Ft./Student) (as per M.S.R.) Yoga Mats / Pediatric Mats / Mats for Training Neurotherapeutic Skills, Adjustable Manual Therapy Plinth, Therabands & Theratubes, Swiss balls, Stability Trainers, Sensory Assessment Kit, Balance Assessment & Training Equipment, Stools, Benches, Wheel Chairs, Stairs, Ramps For Training Transfers.	Yes/No	Adequate
12	University Examination Infrastructure: Strong Room for examination a) (Area- 1200 sq.ft, b) Shelf, c) Steel cupboard – 1, d) CCTV, Photocopier Machine, Examination hall with benches, Parking Facility for University vehicle, Guest house facility	Yes/No	Adequate

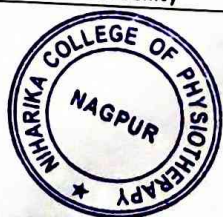

13	Residential quarter facility for staff: Teaching, Non-teaching, Paramedical & Nursing staff	Yes/No/NA	NA
14	Other facilities: Hospital Waste Management Unit, Research Cell, Intercom Network, Playground, P.T Teacher or Instructor, Common Rooms for Boys, Common Room for Girls, Cafeteria, Facility for indoor games, Gymnasium / Gymkhana Facility,.	Yes/No	Adequate
15	Hostel Facility: Boys (UG), Girls (UG), Interns, Canteen Facility, Warden/ Rector, Hygiene, etc. [Note: Verify Canteen Facility is monitored as per MUHS Circular No.18/2019 dated 19/03/2019.]	Yes/No	Adequate
	<ul style="list-style-type: none"> As per Central Council Norms/ University Norms, above Infrastructure must be available at College and all information with photographs must be uploaded on College Website. If Infrastructure is available, then mark "Adequate" & do not attach any documents. In case of "Inadequate", it must be marked as "Inadequate" with documentary evidence. 		

HOSPITAL			
16	Hospital Details	Details on College Website	Adequate/ Inadequate
	Name of the Hospital : 1) Indutai Gaikwad Patil Multispecialty Hospital 2) Swami Vivekanand Medical Mission Parsodi 3) Suretech Hospital 4) Maya Hospital 5) Ganga Care Hospital	Yes	Adequate (Attached on Separate page)
	Bed Strength : 555		
	Number of beds registered as per BNH act:		
17	Clinical Facilities : Parent / Attached Hospital (Govt./Civil/Private) Must be within 10 km. radius of the College		
a.	Total built up area of Hospital (In Sq.Ft.) : 75,000 Sq.Ft.	Yes	
b.	Whether Hospital is registered under any act under Local Authority such as Corporation, Municipality, Gram Panchayat etc.: (Please attach copy of registration certificate)	Yes	
c.	Whether Casualty is available and functional :	Yes	
18	Required Beds (UG & PG) Indoor and Outdoor Facility (as per M.S.R.)		500
19	Ambulances : Owned, Hired		Owned & Hired
	Any other		
	<ul style="list-style-type: none"> As per Central Council Norms/ University Norms, above Infrastructure must be available at College and all information with photographs must be uploaded on College Website. If Infrastructure is available, then mark "Adequate" & do not attach any documents. In case of "Inadequate", it must be marked as "Inadequate" with documentary evidence. 		



Dean/ Principal *[Signature]* & Signature
 Niharika College Of Physiotherapy
 Wardha Road, Nagpur

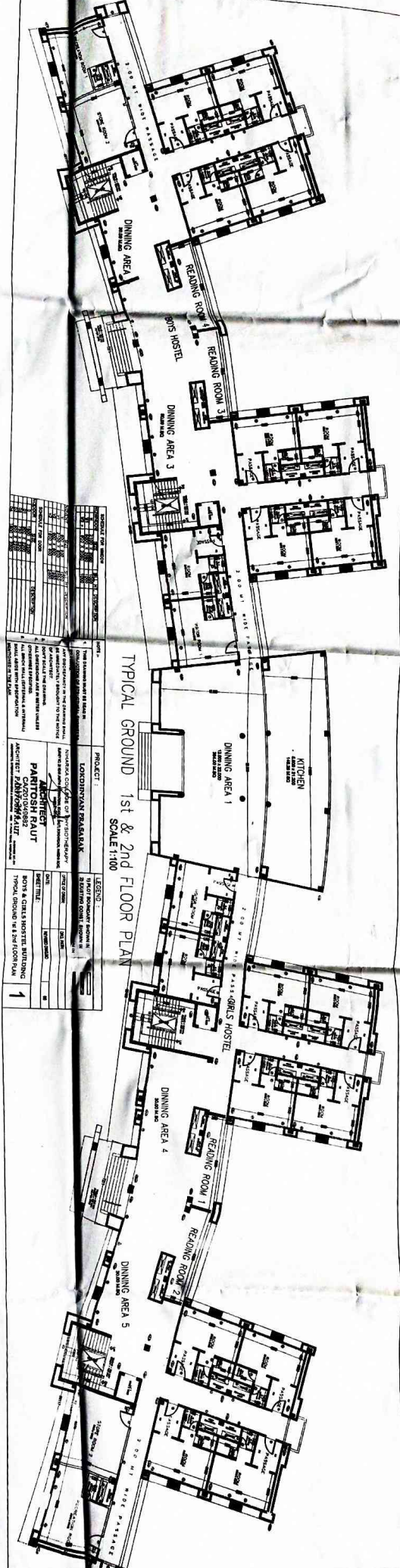

TYPICAL GROUND 1st & 2nd FLOOR PLAN
SCALE 1:100

<p>1.00 M. NORT PASSAGE</p> <p>2.00 M. NORT PASSAGE</p> <p>3.00 M. NORT PASSAGE</p> <p>3.00 M. NORT PASSAGE</p>	<p>1.00 M. NORT PASSAGE</p> <p>2.00 M. NORT PASSAGE</p> <p>3.00 M. NORT PASSAGE</p> <p>3.00 M. NORT PASSAGE</p>	<p>1.00 M. NORT PASSAGE</p> <p>2.00 M. NORT PASSAGE</p> <p>3.00 M. NORT PASSAGE</p> <p>3.00 M. NORT PASSAGE</p>	<p>1.00 M. NORT PASSAGE</p> <p>2.00 M. NORT PASSAGE</p> <p>3.00 M. NORT PASSAGE</p> <p>3.00 M. NORT PASSAGE</p>
---	---	---	---

PROJECT: LONDONDERRY REHABILITATION PROJECT

ARCHITECT: PARTOSH RAUT

BOYS & GIRLS HOSTEL BUILDING

TYPICAL GROUND 1st & 2nd FLOOR PLAN

<p>1.00 M. NORT PASSAGE</p> <p>2.00 M. NORT PASSAGE</p> <p>3.00 M. NORT PASSAGE</p> <p>3.00 M. NORT PASSAGE</p>	<p>1.00 M. NORT PASSAGE</p> <p>2.00 M. NORT PASSAGE</p> <p>3.00 M. NORT PASSAGE</p> <p>3.00 M. NORT PASSAGE</p>	<p>1.00 M. NORT PASSAGE</p> <p>2.00 M. NORT PASSAGE</p> <p>3.00 M. NORT PASSAGE</p> <p>3.00 M. NORT PASSAGE</p>	<p>1.00 M. NORT PASSAGE</p> <p>2.00 M. NORT PASSAGE</p> <p>3.00 M. NORT PASSAGE</p> <p>3.00 M. NORT PASSAGE</p>
---	---	---	---

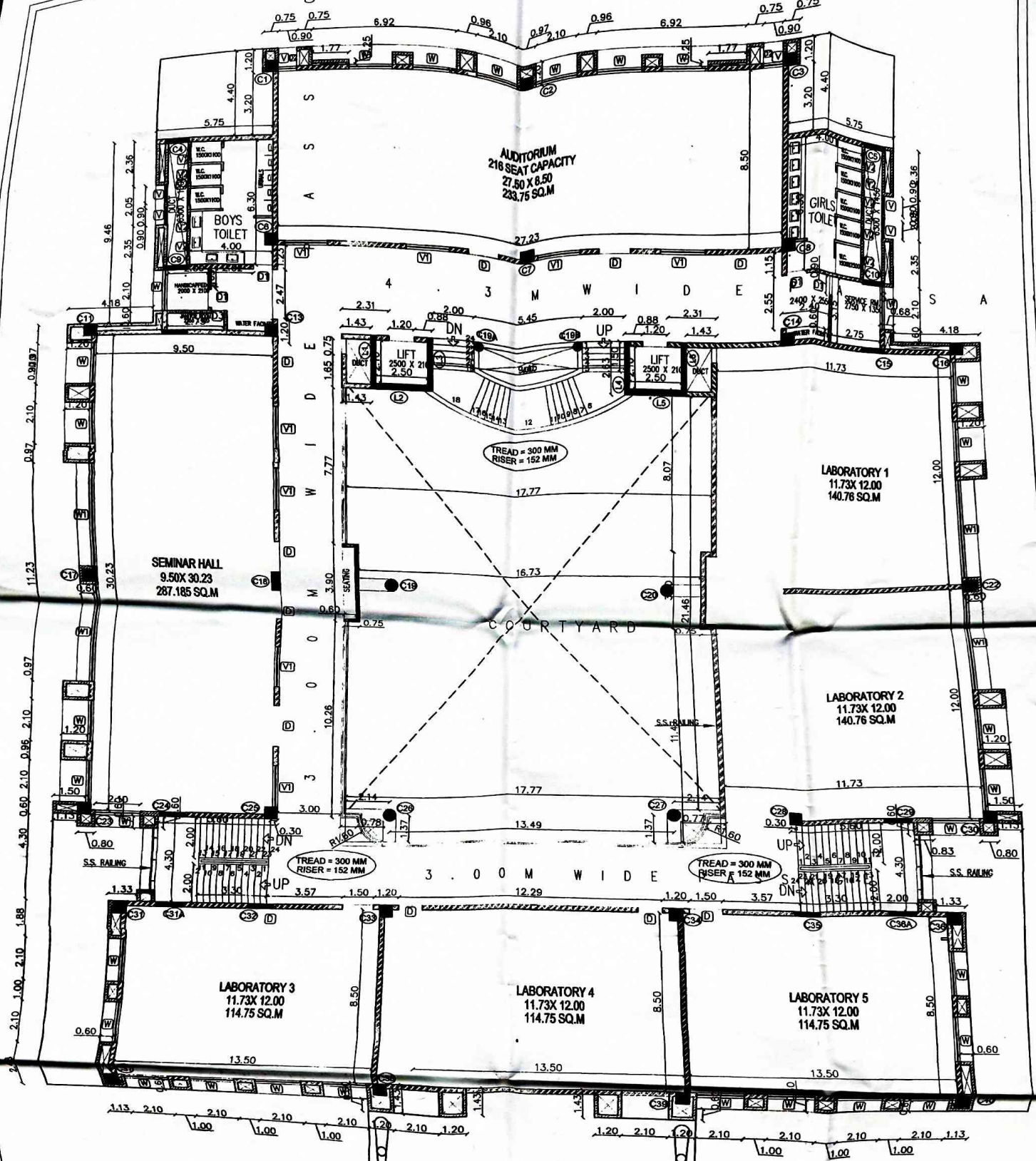

SCHEDULE FOR WINDOW		
NO	WINDOW	DESCRIPTION
W1	2100 X 2050	1000
W2	5000 X 2050	1000
W3	900 X 2050	1000

SCHEDULE FOR VENTILATOR		
NO	VENT.	DESCRIPTION
V1	900 X 900	1000
V2	2100 X 900	2450
V3	800 X 900	1950
V4	1900 X 900	2400

SCHEDULE FOR DOOR		
NO	DOOR	DESCRIPTION
D1	1500 X 2200	
D2	900 X 2200	
D3	750 X 2200	
D4	800 X 2200	
D5	1800 X 2200	

NOTE:-

- THIS DRAWING MUST BE READ IN CONJUNCTION OF STRUCTURAL ENGINEERS DRAWING.
- ANY DISCREPANCY IN THE DRAWING SHALL BE IMMEDIATELY BROUGHT TO THE NOTICE OF ARCHITECT.
- DONT SCALE THE DRAWING.
- ALL DIMENSIONS ARE IN METER UNLESS OTHERWISE SPECIFIED.
- ALL BRICK WALL (EXTERNAL & INTERNAL) SHALL ABIDE WITH SPECIFICATION MENTIONED IN THE PLAN.

PROJECT :

LOKDHYAN PRASARAK SANSTHA

NIHARIKA COLLEGE OF PHYSIOTHERAPY

SURVEY NO. 28 NEAR JAMTHA INTERNATIONAL STADIUM, DHUTI, DONGARGAON, WARDHA ROAD, NAGPUR - 441100

ARCHITECT
PARITOSH RAUT
CA/2010/49882
DR. PARITOSH RAUT

ARCHITECTS, INTERIOR DESIGNERS & URBAN DESIGNERS
C/O. 2010/49882, 2011
ADD. GAYTRIA NAGAR, IT PARK ROAD, NAGPUR-44

LEGEND :

- 1) PLOT BOUNDARY SHOWN IN
- 2) EXISTING CONST. SHOWN IN
- 3) PROPOSED CONST. SHOWN IN

OFFICE OF ORIGIN: DRG. PATH:

DATE: REVISED DWG. NO: 00

SHEET TITLE:

SECOND FLOOR PLAN

3

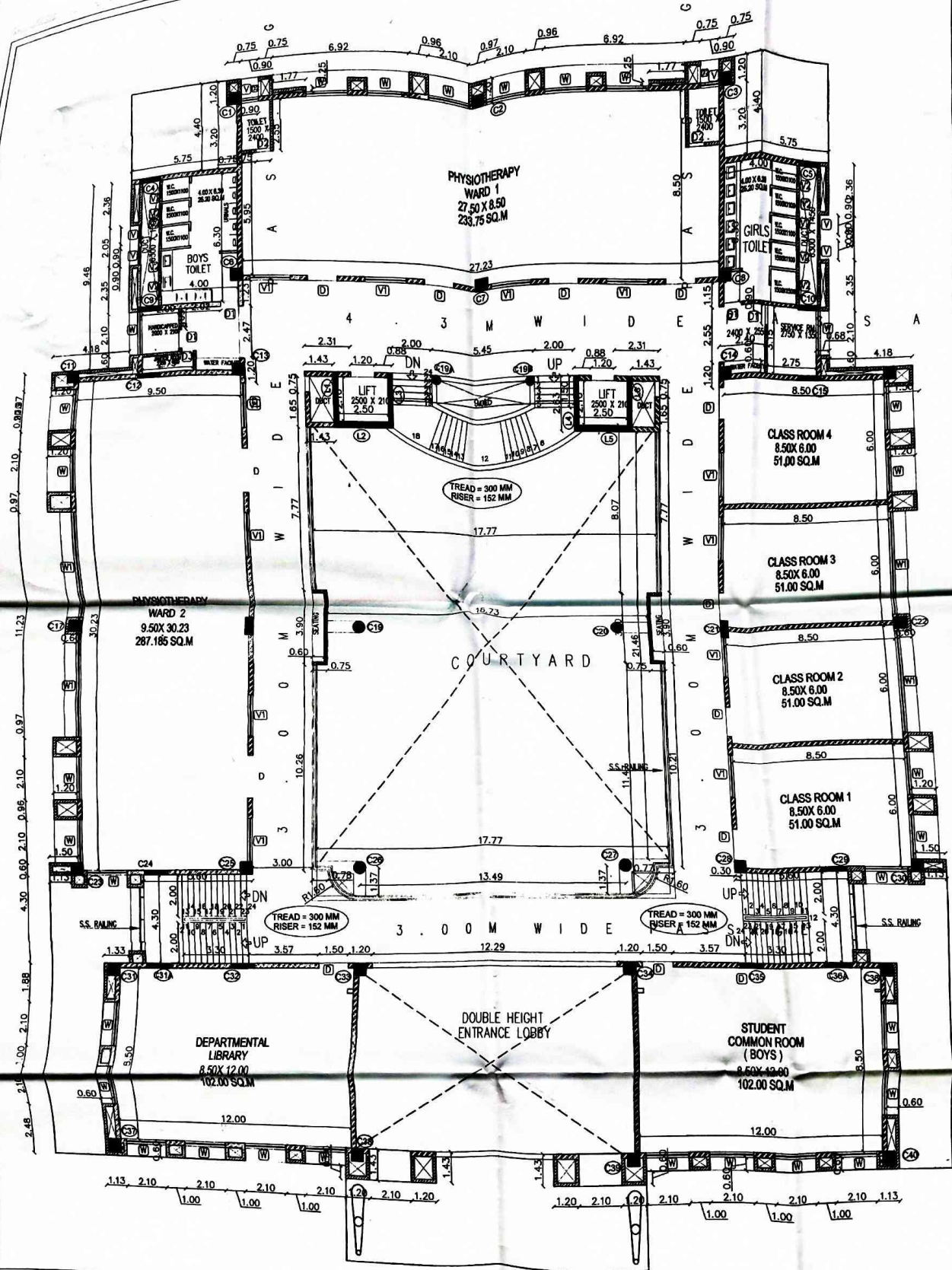

SCHEDULE FOR WINDOW

NO	WINDOW	SIZE	SILL HT.	DESCRIPTION
	W	2100 X 2050	1000	
	W1	5000 X 2050	1000	
	W2	900 X 2050	1000	

SCHEDULE FOR VENTILATOR

NO	VENT.	SIZE	SILL HT.	DESCRIPTION
	V	900 X 600	1000	
	V1	2100 X 600	2450	
	V2	600 X 600	1950	
	V3	1800 X 600	2400	

SCHEDULE FOR DOOR

NO	DOOR	SIZE	DESCRIPTION
	D	1500 X 2200	
	D1	900 X 2200	
	D2	750 X 2200	
	D3	600 X 2200	
	D4	1800 X 2200	

- NOTE:-**
- THIS DRAWING MUST BE READ IN CONJUNCTION OF STRUCTURAL ENGINEERS DRAWING.
 - ANY DISCREPANCY IN THE DRAWING SHALL BE IMMEDIATELY BROUGHT TO THE NOTICE OF ARCHITECT.
 - DONT SCALE THE DRAWING.
 - ALL DIMENSIONS ARE IN METER UNLESS OTHERWISE SPECIFIED.
 - ALL BRICK WALL (EXTERNAL & INTERNAL) SHALL ABIDE WITH SPECIFICATION MENTIONED IN THE PLAN.

PROJECT :

LOKDHYAN PRASARAK SANSTHA
NIHARIKA COLLEGE OF PHYSIOTHERAPY
 SURVEY NO. 23 NEAR JYOTHA INTERNATIONAL STADIUM, DHULI, DONGARGAON, WARUDA ROAD, NAGPUR - 441100

ARCHITECT
PARITOSH RAUT
 CARRIAGEBAY
 N-102013
PARITOSH RAUT
 ARCHITECTS, INTERIOR DESIGNERS & URBAN DESIGNERS
 COLONY 1982 HAT - 314
 ADD. GANTRI NAGPUR, IT PARK ROAD, NAGPUR-22

LEGEND :

- 1) PLOT BOUNDARY SHOWN IN [Symbol]
- 2) EXISTING CONST. SHOWN IN [Symbol]
- 3) PROPOSED CONST. SHOWN IN [Symbol]

OFFICE OF ORIGIN:	DRG. PATH:
DATE:	REVISED DWG.NO
SHEET TITLE:	00

FIRST FLOOR PLAN

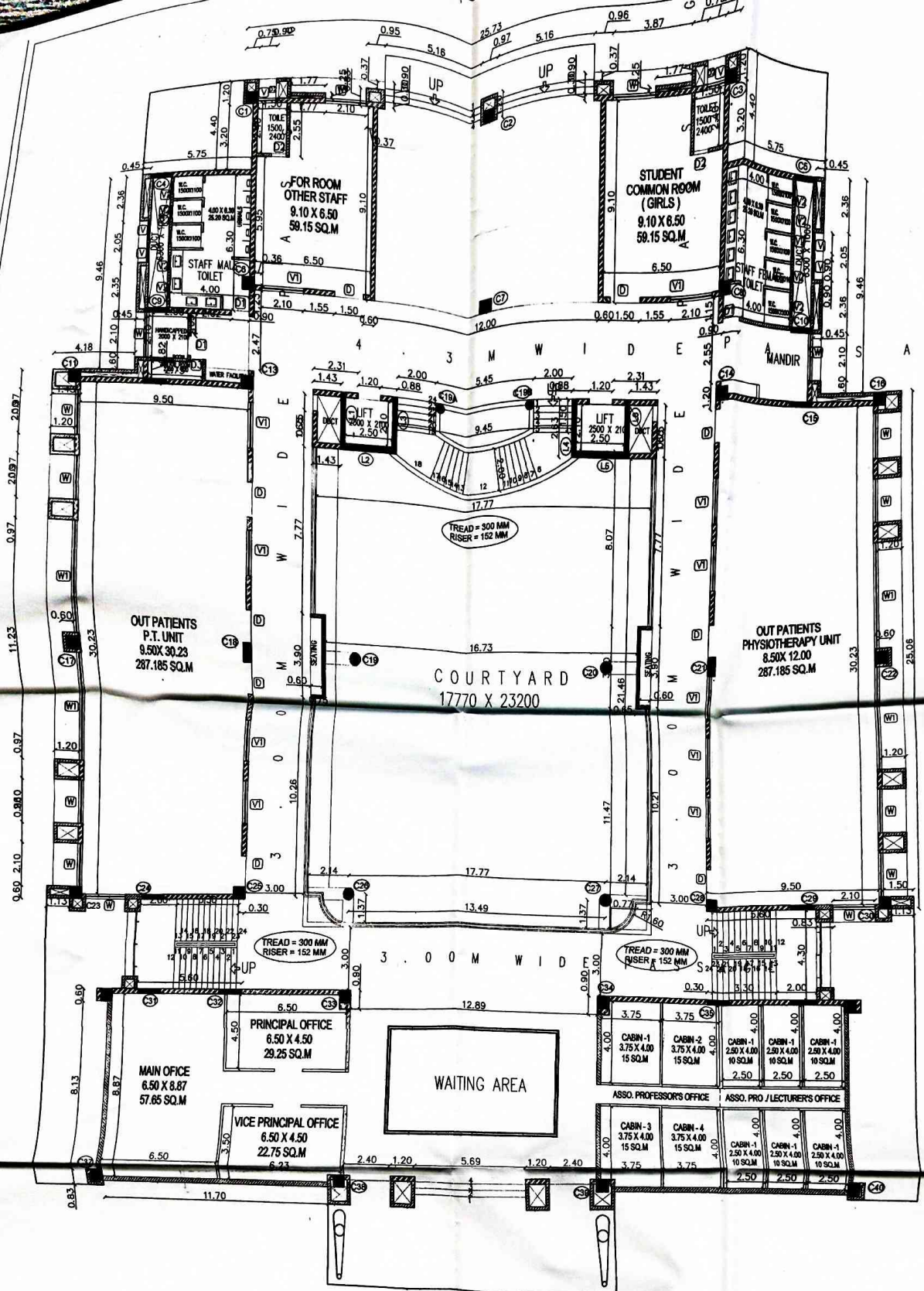

SCHEDULE FOR WINDOW		
NO/WINDOW	SIZE	SILL HT. DESCRIPTION
W	2100 X 2050	1000
W1	6000 X 2050	1000
W2	800 X 2050	1000

SCHEDULE FOR VENTILATOR		
NO/VENT.	SIZE	SILL HT. DESCRIPTION
V	800 X 800	1000
V1	2100 X 800	2450
V2	800 X 800	1950
V3	1800 X 800	2400

SCHEDULE FOR DOOR		
NO/DOOR	SIZE	DESCRIPTION
D	1500 X 2200	
D1	900 X 2200	
D2	750 X 2200	
D3	800 X 2200	
D4	1800 X 2200	

- NOTE:-
1. THIS DRAWING MUST BE READ IN CONJUNCTION OF STRUCTURAL ENGINEERS DRAWING.
 2. ANY DISCREPANCY IN THE DRAWING SHALL BE IMMEDIATELY BROUGHT TO THE NOTICE OF ARCHITECT.
 3. DON'T SCALE THE DRAWING.
 4. ALL DIMENSIONS ARE IN METER UNLESS OTHERWISE SPECIFIED.
 5. ALL BRICK WALL (EXTERNAL & INTERNAL) SHALL ABIDE WITH SPECIFICATION MENTIONED IN THE PLAN.

PROJECT :
LOKDHYAN PRASARAK SANSTHA
 NIHARIKA COLLEGE OF PHYSIOTHERAPY
 SURVEY NO. 26 NEAR JAMTHA INTERNATIONAL STADIUM, DHULTI, PONGANAGAN, WARDAHA ROAD, NAGPUR - 441100

ARCHITECT
PARITOSH RAUT ARCHITECT
 CA/2010/PRITOSH RAUT
 NLT-2011

ARCHITECTS, INTERIOR DESIGNERS & URBAN DESIGNERS
 OFFICE: 101/102, NIT-301
 ADD. WATRE NIHARIKA, JI PARK ROAD, NAGPUR-22

LEGEND :

- 1) PLOT BOUNDARY SHOWN IN
- 2) EXISTING CONST. SHOWN IN
- 3) PROPOSED CONST. SHOWN IN

OFFICE OF ORIGIN: _____ DRG. PATH: _____

DATE: _____ REVISED DWG.NO _____ 00

SHEET TITLE : _____

GROUND FLOOR PLAN

1

LOKDHYAN PRASARAK SANSTHA
 NIHARIKA COLLEGE OF PHYSIOTHERAPY
 SURVEY NO. 28 NEAR JAYTRIN INTERNATIONAL STADIUM DRIFT,
 SONBARGANJA WARDHA ROAD, NAGPUR - 441102

1	Total Plot Area	1,000,00.0 sq.m. (24.73 acre)			
2	Total Area on Lease For Lokdhyan Prasarak Sanstha	12140.6 sq.m. (3.0 acre)			
Overall Built Up Area Statement					
BLOCK	BLOCK NAME	FLOOR NAME	AREA FLOOR WISE	AREA TOTAL	UNIT
1	BLOCK A (PHYSIOTHERAPY COLLEGE)	GROUND FLOOR	4393.37	4800.11	SQ.MT
		1st & 2nd FLOOR	3285.74		
		Gr. Fl, 1st & 2nd FLOOR	2925.14		
2	GIRLS & BOYS HOSTEL	Gr. Fl, 1st & 2nd FLOOR	2255.14	4650.28	SQ.MT
		Gr. Fl, 1st & 2nd FLOOR	2395.14		
3	KITCHEN AND DINING	GROUND FLOOR	305.1116	305.1116	SQ.MT
TOTAL BUILT UP AREA				9755.50	SQ.MT

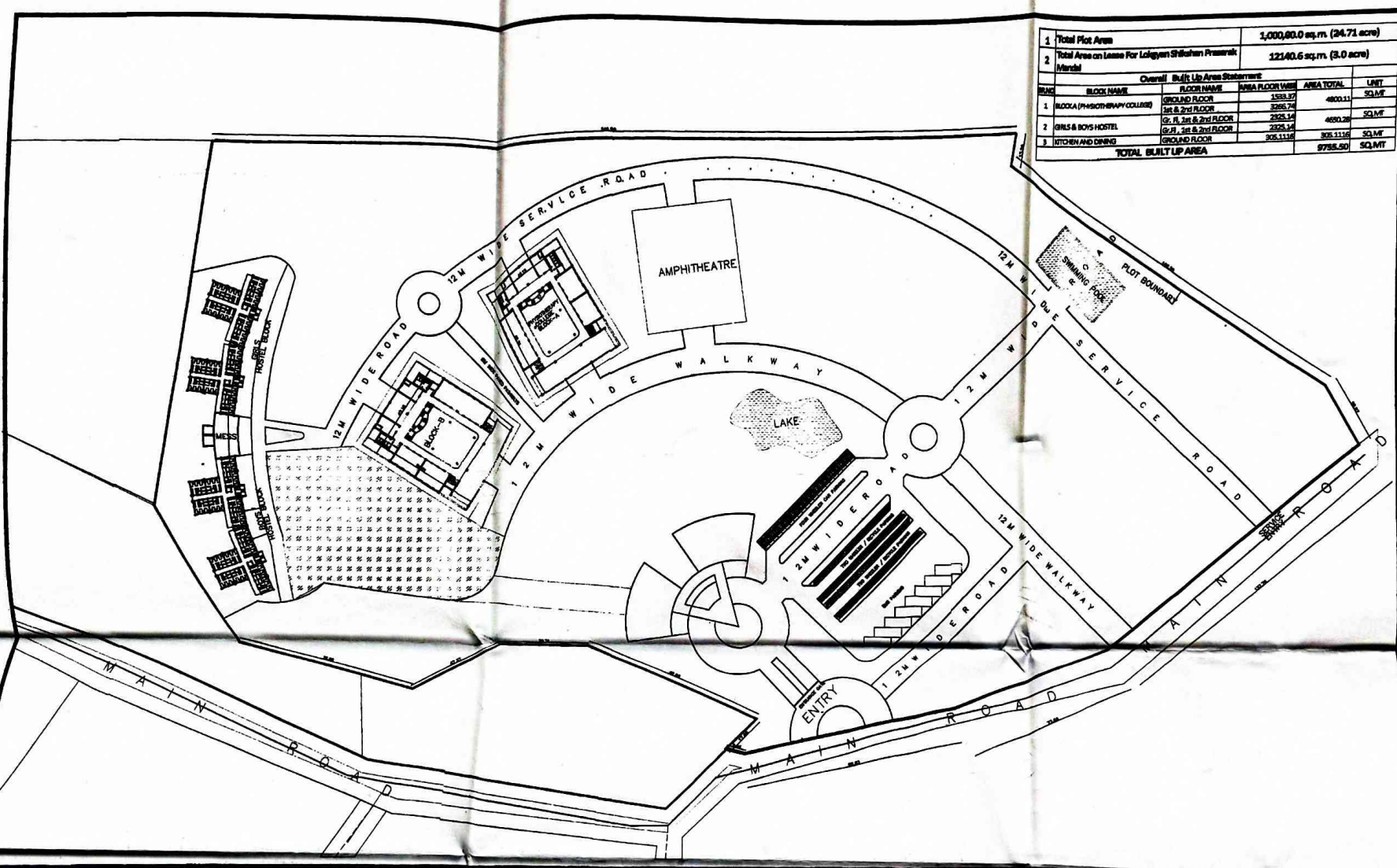

LEGEND :

- 1) PLOT BOUNDARY SHOWN IN [Symbol]
- 2) EXISTING CONST. SHOWN IN [Symbol]
- 3) PROPOSED CONST. SHOWN IN [Symbol]

SIGNATURE
 ARCHITECT/LICENSED ENGINEER.

Paritosh Raut
ARCHITECT
PARITOSH RAUT
 CAJ2010/49882
ARCHITECT
PARITOSH RAUT
 ARCHITECTS, INTERIOR DESIGNERS & DESIGNERS
 CAJ2010/49882 NIT - 2014
 ADD. GAYTRIN NAGAR, IT PARK ROAD, NAGPUR-42

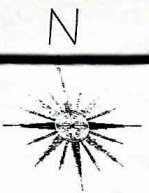

TITLE : SITE PLAN

OFFICE OF ORIGIN : DRG PATH
 DATE : REVISED DWG NO

SHEET TITLE

SITE PLAN

SITE PLAN